

1st Eb Alto Saxophone

BOSSA NOVA U.S.A.

By DAVE BRUBECK

Arranged by Howard Brubeck

mod. Latin Tempo

- Staff 4:** Continuation of the melodic line.
- Staff 6:** Continuation of the melodic line. Marked with a boxed 'D'.
- Staff 7:** Continuation of the melodic line.
- Staff 9:** Continuation of the melodic line.

337

198

# BOSSA NOVA U.S.A.

3rd Eb Alto Saxophone  
Mod. Latin Tempo

By DAVE BRUBECK  
Arranged by Howard Brubeck

2  
3rd Eb Alto Saxophone

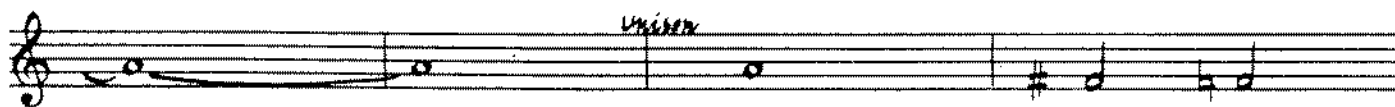
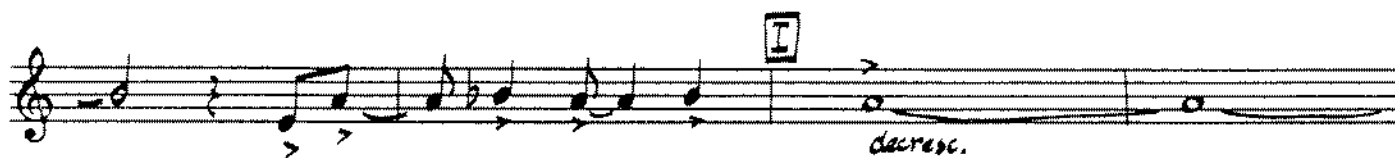
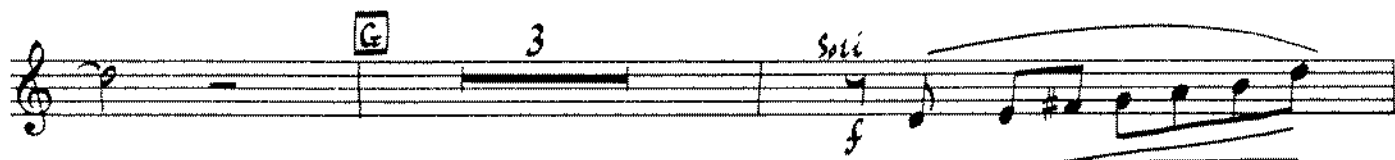
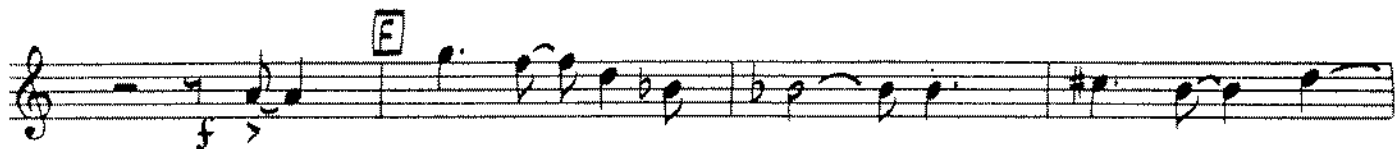

537

198

# 2nd Bb Tenor Saxophone BOSSA NOVA U.S.A.

By DAVE BRUBECK

Arranged by Howard Brubeck

Mod. Latin Tempo

Copyright © 1962 & 1963 by Derry Music Co., San Francisco, Calif.  
 This arrangement Copyright © 1963 by Derry Music Co. Used by Permission  
 International Copyright Secured Made in U.S.A. All Rights Reserved

2nd B $\flat$  Tenor Saxophone

# BOSSA NOVA U.S.A.

4th Bb Tenor Saxophone

By DAVE BRUBECK

Arranged by Howard Brubeck

Mod. Latin Tempo

4th B $\flat$  Tenor Saxophone

531

# BOSSA NOVA U.S.A.

198

5th Eb Baritone Saxophone  
Mod. Latin Tempo

By DAVE BRUBECK  
Arranged by Howard Brubeck

1st Bb Trumpet  
Mod. Latin Tempo

BOSSA NOVA U.S.A. Arranged by Howard Brubeck

By DAVE BRUBECK

mf

**A**

**B** Sax. **C** Tromb. **D** Hermon mp

mf

1 open Solo As written or Ad Lib. Gma7 E Am7(-5) D7(-9)

Gm(+7) Gmb Cm(+7) Cm(-5) Fm7 G7(-9) G7

Cma7 Cb Cm(+7) Cb 3 Em7(-9) A7(-9) Dma7 D6

Dm7(-5) G7(-9) Cb Cm(-5) F7(-9) Bbma7 Ebma7

Am7(-5) D7(-9) D7 **F** 3 open (cres.) **G** mf f

**H**

**I** 7

decrec.

2nd Bb Trumpet  
Mod. Latin Tempo

# BOSSA NOVA U.S.A.

By DAVE BRUBECK  
Arranged by Howard Brubeck

# BOSSA NOVA U.S.A.

By DAVE BRUBECK

Arranged by Howard Brubeck

3rd Bb Trumpet

mod. Latin Tempo

**A**

**B** **C**

**D** Harmon

**E** **F**

**G**

**H**

**I**

444 TRUMPET  
MED. LATIN TEMPO

# BOSSA NOVA U.S.A.

7  
mf

A

B 8 C 8 D HARMON

mp

2 E 16 F 3 OPEN

1<sup>ST</sup> TPT SOLO

G H

f

I 7

decrease

arr H. BEUBECK c 1962, 1963  
add arr S.P. PRICE c 1983

1st Trombone

BOSSA NOVA U.S.A. Arranged by Howard Brubeck

By DAVE BRUBECK

198

Mod. Latin Tempo

2nd Trombone

BOSSA NOVA USA

Mod.  
Latin  
Tempo

7

A

mf

B 8

f

C 8

D 12

E 8

CUP MUTE

mp

F OPEN 3

mf

G

H

f

f

I 7

dim

arr S. P. PRICE c 1983

3rd TROMBONE

BOSSA NOVA U.S.A.

198

MOD.  
LATIN  
TEMPO

arr S.P. PRICE © 1983

4th TROMBONE

BOSSA NOVA U.S.A

198

MOD.  
LATIN  
TEMPO

7 A

mf

B

C 8 D 12 E 8 CUP MUTE

mp

F 3 OPEN

mf

G H

f f

I 7

dim

arc S.P. PRICE c 1983

Piano  
Moderate Latin Tambo

# BOSSA NOVA U.S.A.

By DAVID BRUBECK  
Arranged by Howard Brubeck

Section A

Drum Solo  
mf  
smbasso sempre

Chords: Gm7(b9), C7(b9) (cont. give lower)

R.H. Sempre stac.

f

Loco (or with lower octave 2d hb.)  
Fm(b7) F6 F6/9 F6/9 F6/9

Chords: Ebm/c, Ebm/c, Ebm/c, F7(b9), F7(b9), Bb(b7), Bb6, Bb6

Section B

Chords: Bb6, Bb6, Fm6, G7(b9), C(b7), C(b7), Ebm6, F7(b9), Bb(b7), B(b7), Dbm6, Eb7(b9), Eb7(b9)

Section C

Chords: Ab(b7), Db9, Gm7(b9), Gb/c, Gb/c, Gm7(b9), C7(b9), C7(b9)

Chords: F9, F6, F6, F6, F6, Cm7(b9), F7(b9), F7, Bbmaj7, Bb6

2  
Piano

**D**

Bb6 Bb6 Ddim G7 G7(b9) Cm7 Cm7 Cm7(b5) F7(b9)  $\frac{Cdim}{F}$  Bbm7

Bbm7(b5) Eb7(b9) Abm7 Db9(b7) Gm7(b5) C7(b9)

**E** *lightly*

loco F6 Gm7(b5) C7(b9)

Fm(b7) Ebm7 F7(b9) Bbm7

**G**

Fm6  $\frac{C}{D}$  C(b7) Cm7(b5)  $\frac{F}{F}$  Bb6

3  
Piano

GIUITAR  
Mod.  
LATIN  
TEMPO

BOSSA NOVA U.S.A

198

8 [A] Gm7(b5) C7(b9) Fm(47) F6 F6/9 F6/9

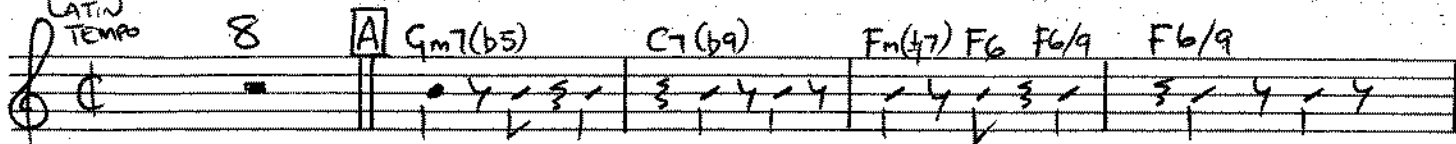

Ebm x | Bb(47) Bb6 Bb6 [B] Fm6 G7(b9)

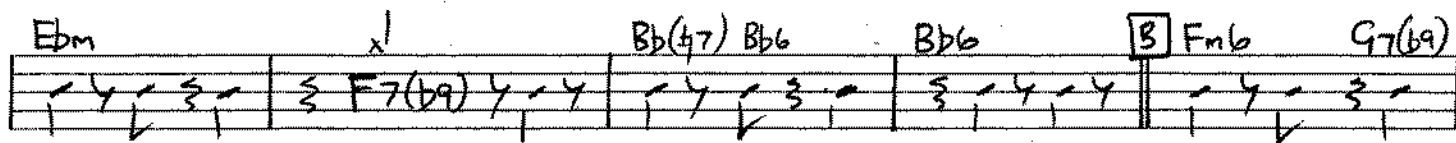

C(47) Ebmb F7(b9) Bb(47) Dbm Eb7(b9) Ab(47) Db9

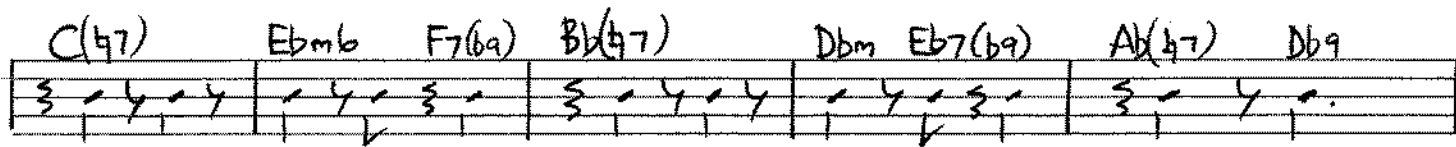

Gm7(b5) Gb [C] Gm7(b5) C7(b9) F9 F6

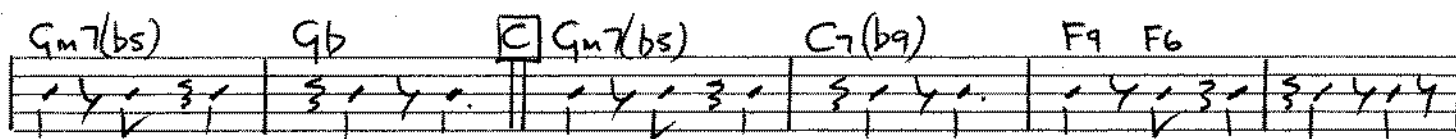

Cm7(b9) F7(b9) F7 Bbmaj7 Bb6 [D] Ddim G7 G7(b9) C(47)

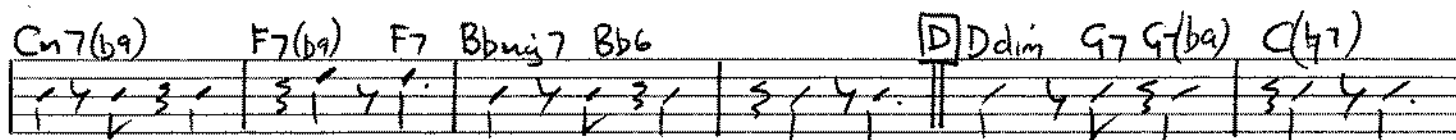

Cm7(b7) F7(b9) Cdim Bb(47) Bbm7(b5) Eb7(b9) Ab(47) Db9(47) Gm7(b5)

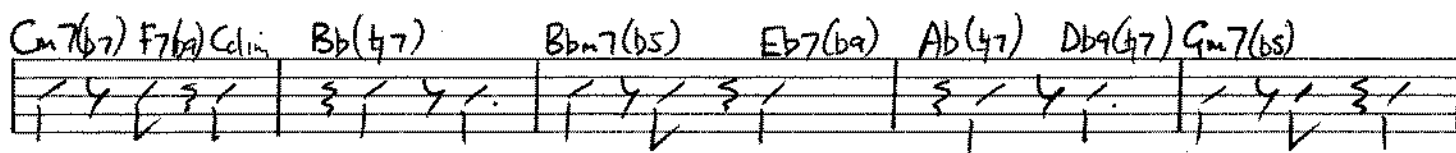

C7(b9) F6 [E] Gm7(b5) C7(b9) Fm(47)

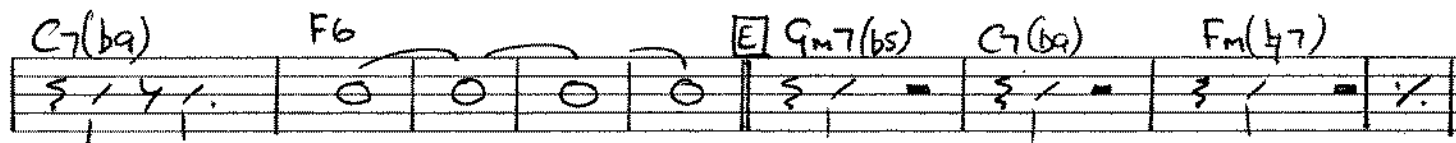

Ebm7 F7(b9) Bb(47) Fm6 C(47) Cm7(b5)

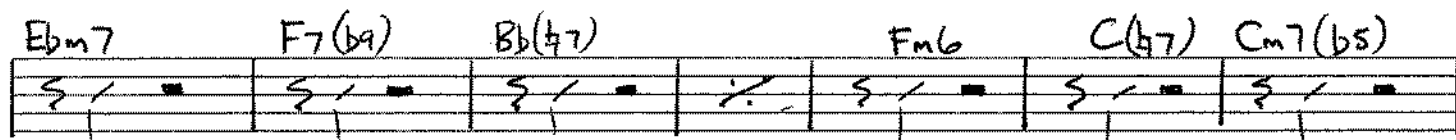

x | Bbm7(b5) Ab(47) Gm7(b5) C7 [F] Gm7(b5)

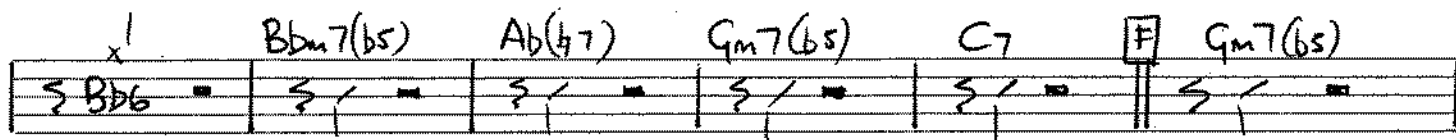

C7 Fm6 [G] x | F7(b9) Bb9

[H] 4 Db Db C C C Bb [I] [J] F6 2

F6 3 2 3 6

dim

arr D. LEE c 1982

String Bass & Tuba

BOSSA NOVA U.S.A.

By DAVE BRUBECK

Mod. Latin Tempo

Top notes for String Bass Pizz.

Arranged by Howard Brubeck

Drums  
Mod. Latin Tempo

# BOSSA NOVA U.S.A.

By DAVE BRUBICK  
Arranged by Howard Brubeck

198

Solo *mf* (sticks - accents on rim) (4)

A (4)

B Sax unis. (4)

C Tromb. (4)

D Sax unis with muted Trss. (4)

closed Hi Hat (2)

E Trp. solo (4) (8)

F Sax ens. (2)

G Brass (2)

H Cymb. Sn. Dm. (4)

I Cl. Hi Hat (4) *softer to end*

pp